

How to add old pst file and import contacts to exchange

Import old data file

1. Select **Data File Management** in **File** menu.

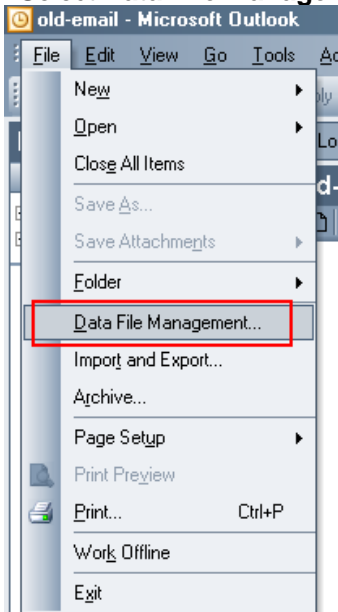

2. Select **Add** to add old data file in new mailbox

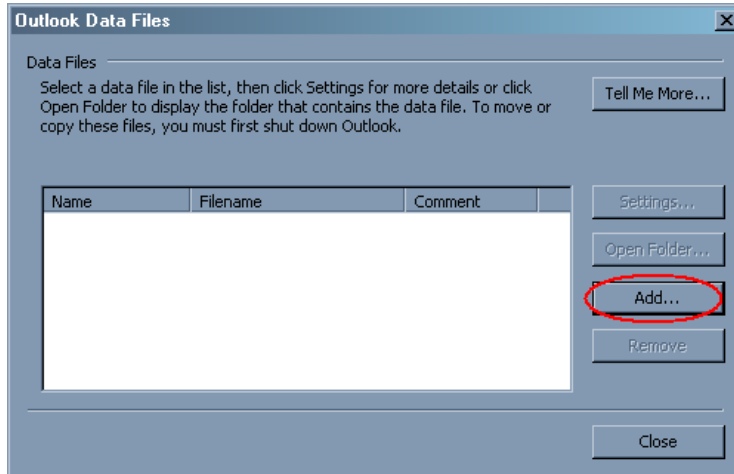

3. Select path of the old data file, click **OK**.

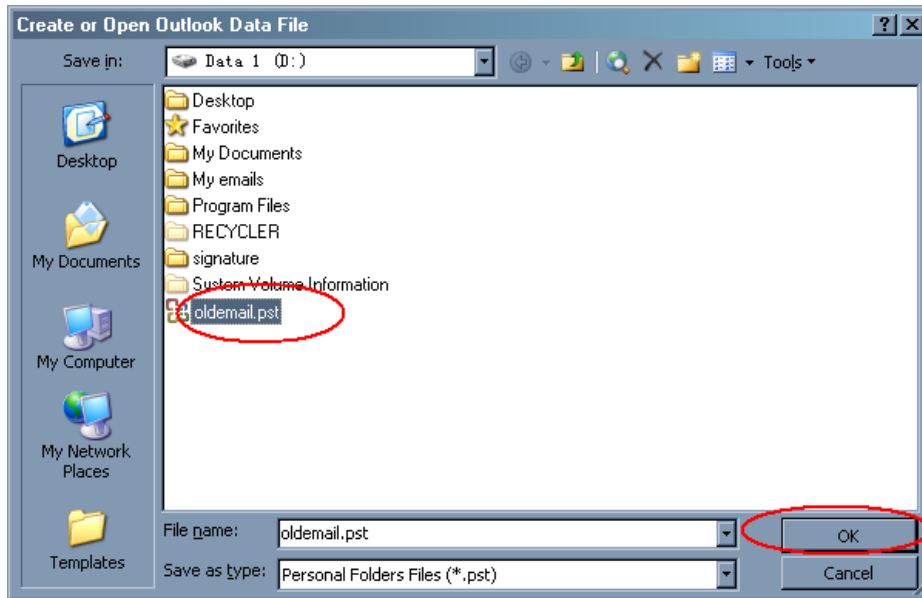

4. Click OK

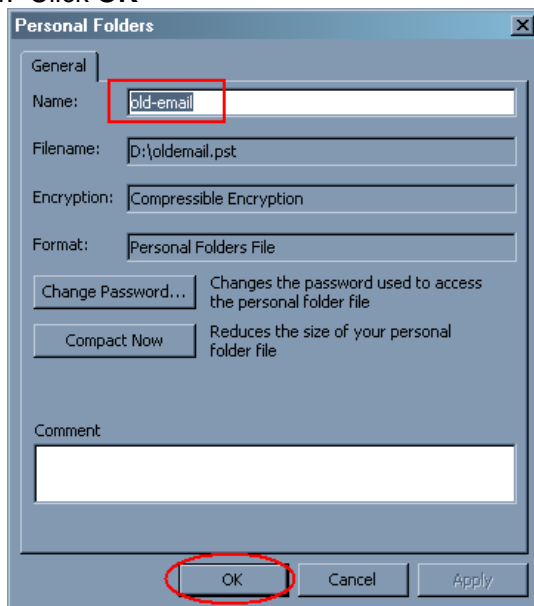

5. Now you can find old data file in Folder List

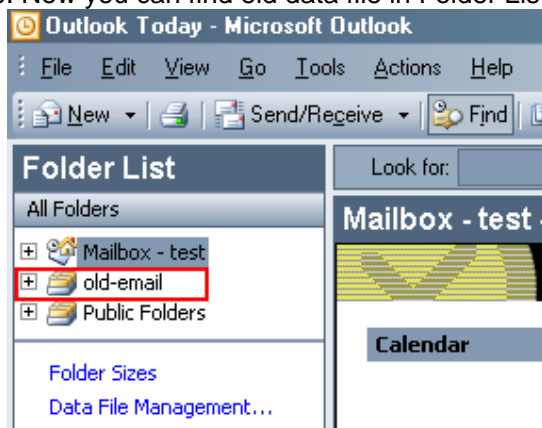

✚ Add old contacts to exchange

1. Select Folder List in left panel

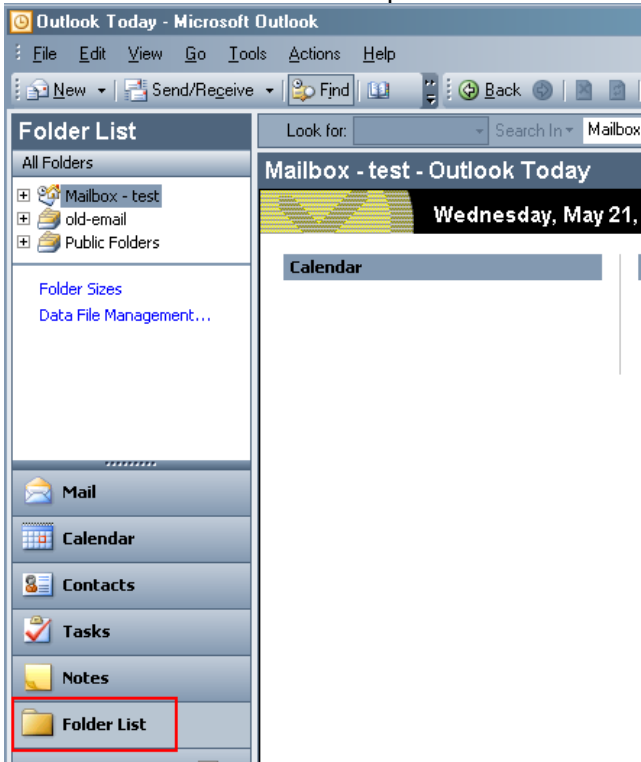

2. right click contacts select **Copy "Contacts"**

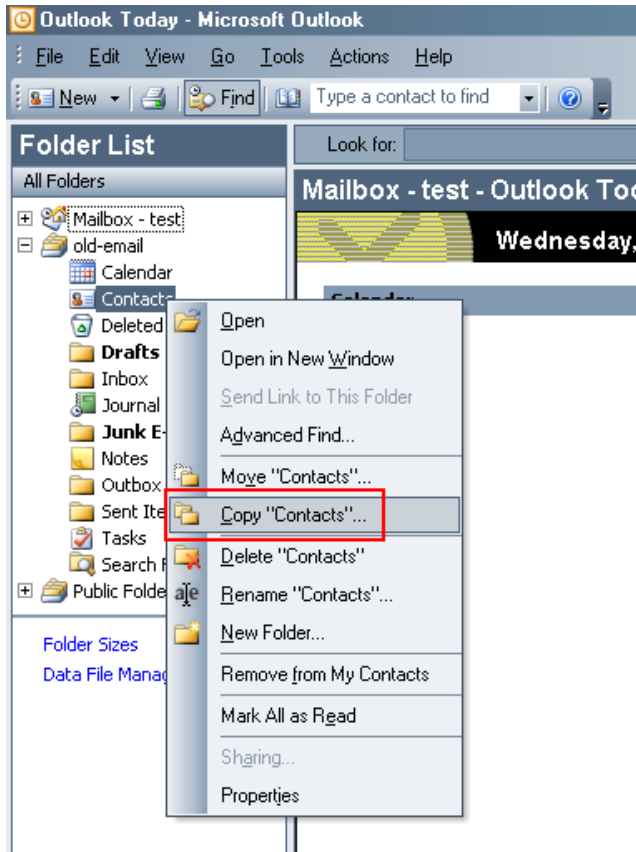

3. Select exchange mailbox and click ok

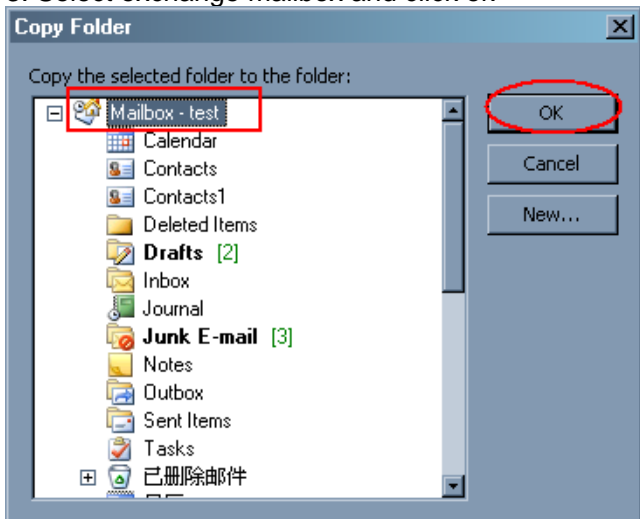

4. Select new add contacts (for example Contacts2)

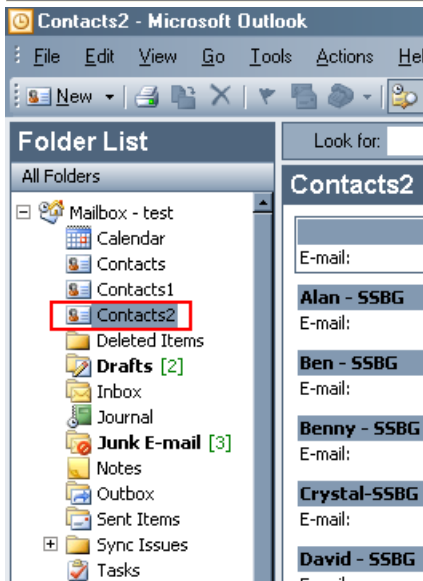

5. Double click someone in right panel , put your mouse over the address under line ,click the icon beside it

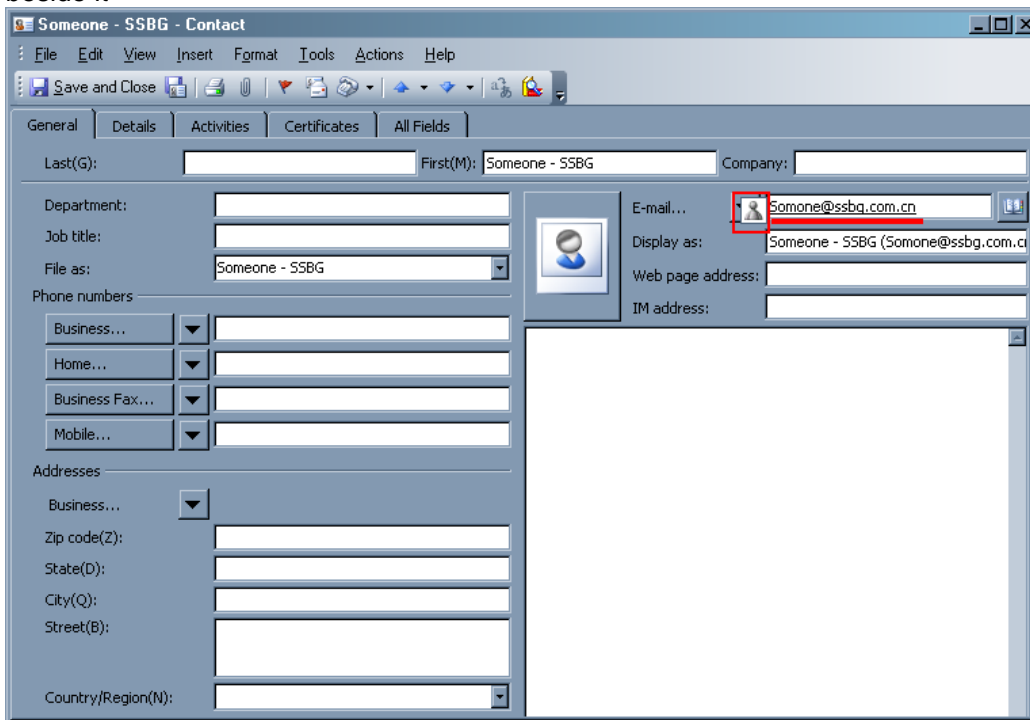

6. Select **Send Mail (someone's mail address)**

